Republic of the Philippines
PROVINCE OF BOHOL
City of Tagbilaran

PROVINCIAL PLANNING AND DEVELOPMENT OFFICE
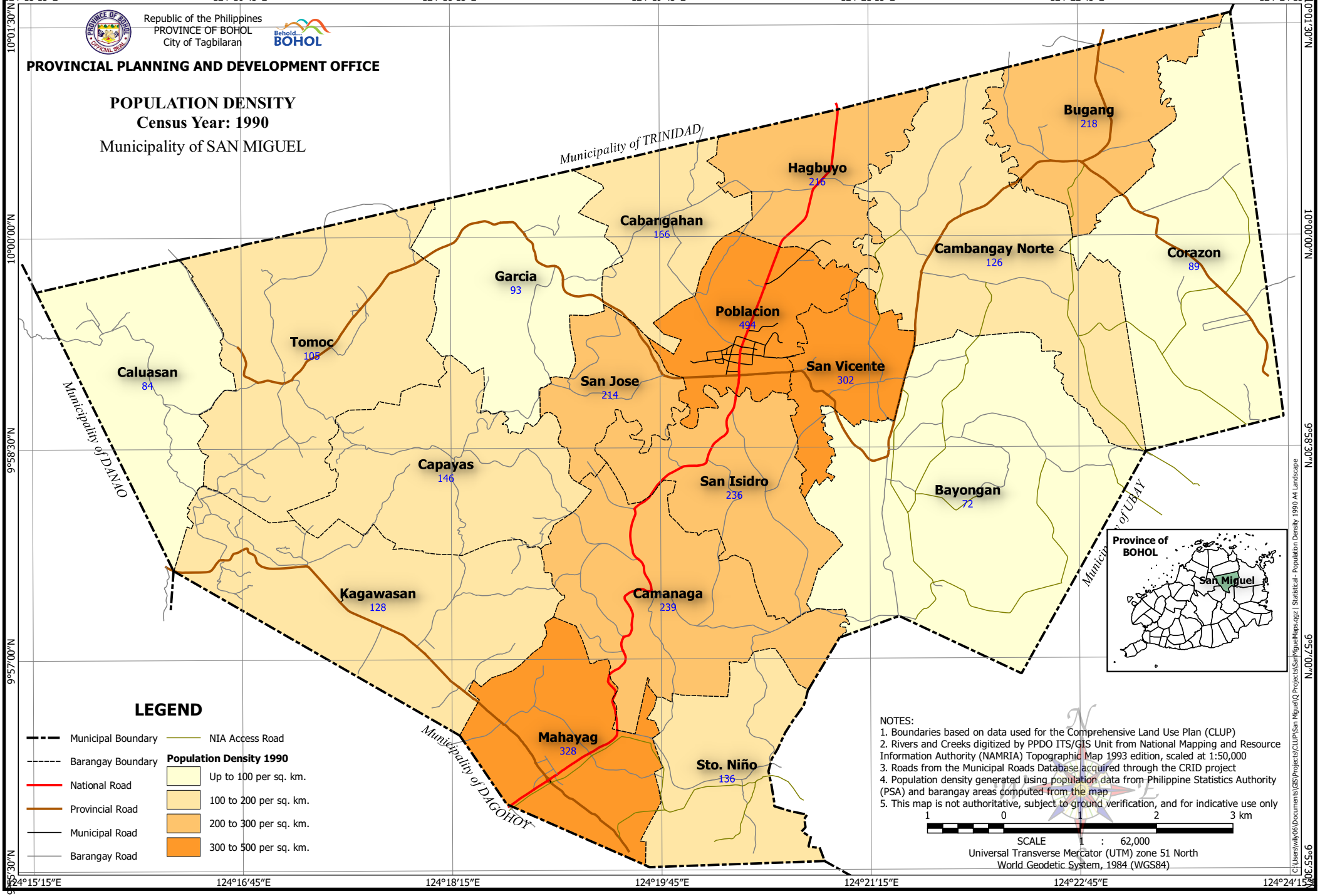
POPULATION DENSITY
Census Year: 1990
Municipality of SAN MIGUEL